

The image shows the interior of a rustic wooden cabin. The walls and ceiling are made of dark wood. In the foreground, there is a wooden table with a dark green cloth and two wooden chairs. A large, white, dome-shaped pendant lamp hangs from the ceiling. On the left wall, there is a sign that says "MOUNTAIN" and "SOUTHERN".

**THE
CABIN
1984**

**THECABIN@CHEFSINT.COM
984 ROUTE-33 FREEHOLD, NJ
THECABINNJ.COM
732 462 3090**

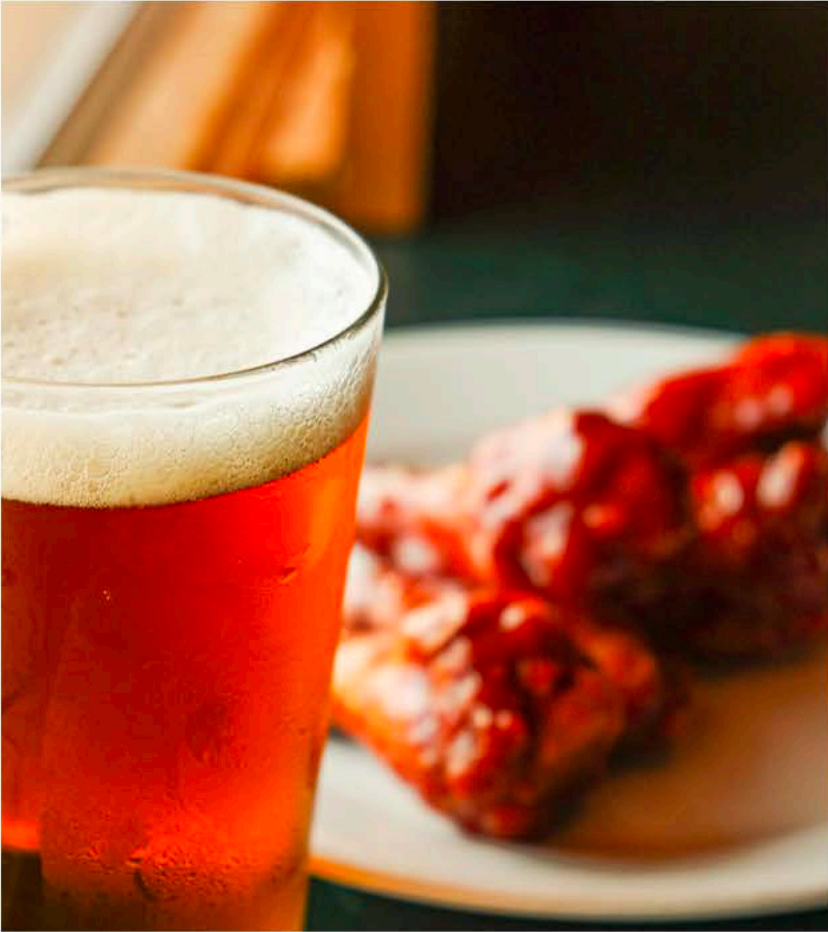

PIZZA PARTY

\$25.00

ASSORTED PIZZA

CHOICE OF TWO:

- PLAIN
- PEPPERONI
- SPECIAL
- SUPER

WINGS

- PLAIN
- BUFFALO
- BARBECUE

PENNE VODKA

GARLIC BREAD

SOFT DRINKS

- COFFEE, TEA, MILK + SODA

DESSERT

- ICE CREAM SUNDAE
- CHOCOLATE MOUSSE

add ons . . .

PLATTERS:

PROVIDING SERVICE FOR 25

- VEGETABLE BOARD *+\$75*
- CHEESE BOARD *+\$75*
- SHRIMP COCKTAIL *+\$125*

Menu items and pricing are subject to change.

LUNCH BREAK

ENTREES

- **CHICKEN CAESAR SALAD \$22**
GRILLED CHICKEN, ROMAINE, CROUTON, PARMESAN
- **CHOPPED COBB \$25**
GRILLED CHICKEN, LETTUCE, TOMATO, CHOPPED EGG, BACON, BLEU CHEESE, CHOICE OF DRESSING
- **TURKEY CLUB \$23**
SMOKED TURKEY, APPLEWOOD SMOKED BACON, LETTUCE, TOMATO, MAYO, TOASTED ITALIAN BREAD, FRIES, COLESLAW, PICKLE SPEAR
- **LOGSPLITTER SANDWICH \$27**
BATTERED CHICKEN BREAST, BACON, LETTUCE, TOMATO, CHEDDAR JACK CHEESE, KAISER ROLL, FRIES, COLESLAW, PICKLE SPEAR
- **CHEESEBURGER \$20**
10 OZ. CHAR-GRILLED BURGER, CHOICE OF CHEESE, FRIES, COLESLAW, PICKLE SPEAR
- **PULLED PORK SANDWICH \$20**
SMOKED PULLED PORK, HOUSE BARBECUE SAUCE, COLESLAW, CRISPY PICKLES, KAISER ROLL, FRIES, COLESLAW, PICKLE SPEAR
- **BRISKET SANDWICH \$23**
SMOKED BRISKET, HOUSE BARBECUE SAUCE, COLESLAW, CRISPY PICKLES, KAISER ROLL, FRIES, COLESLAW, PICKLE SPEAR

SOFT DRINKS

- COFFEE, TEA, MILK + SODA

DESSERT

- ICE CREAM SUNDAE
- CHOCOLATE MOUSSE

add ons . . .

PLATTERS:

PROVIDING SERVICE FOR 25

- **VEGETABLE BOARD +\$75**
- **CHEESE BOARD +\$75**
- **SHRIMP COCKTAIL +\$125**

Menu items and pricing are subject to change.

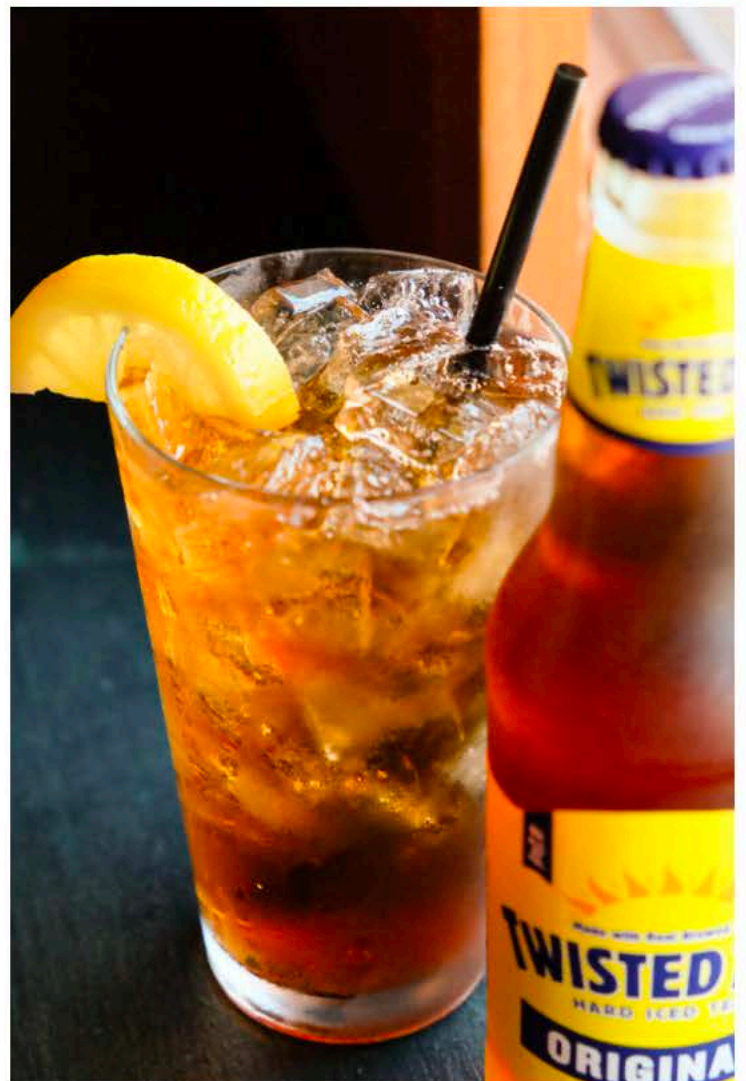

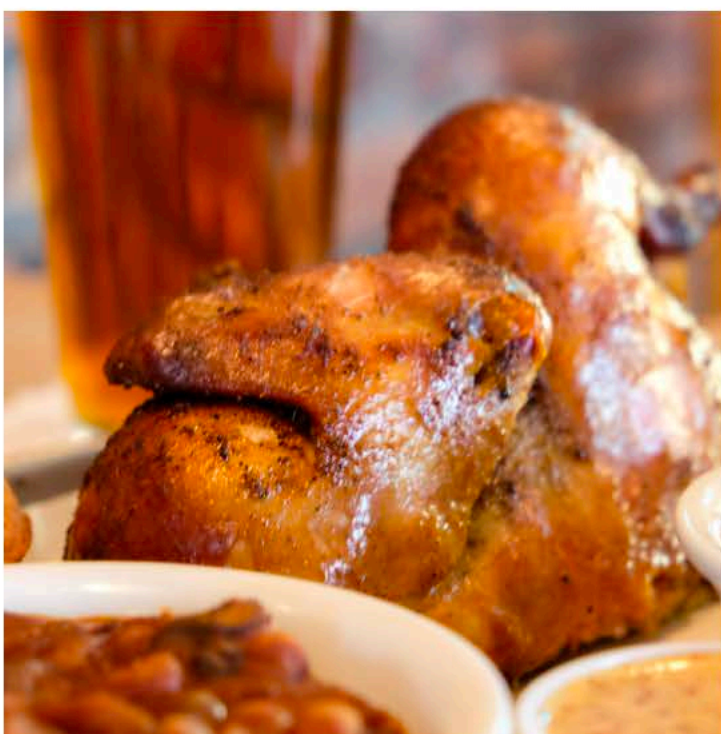
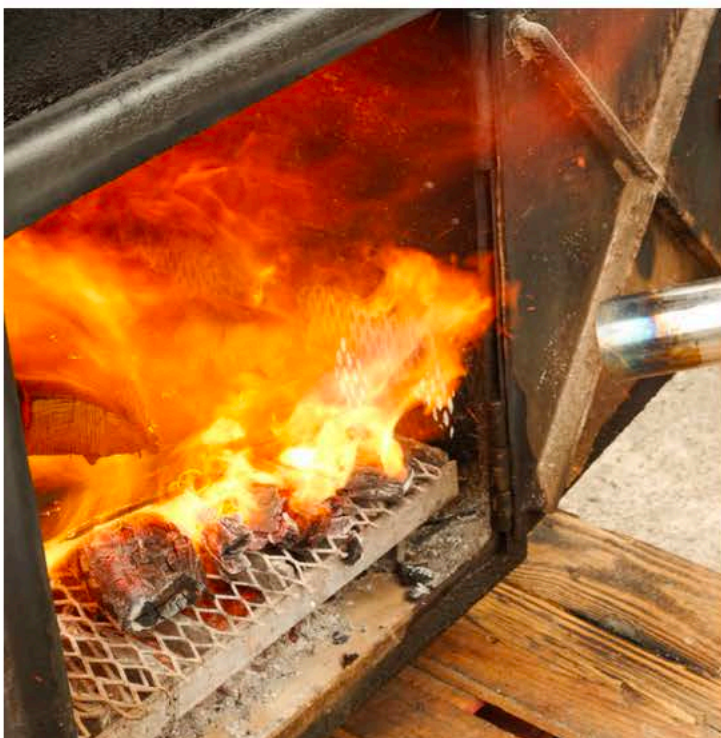
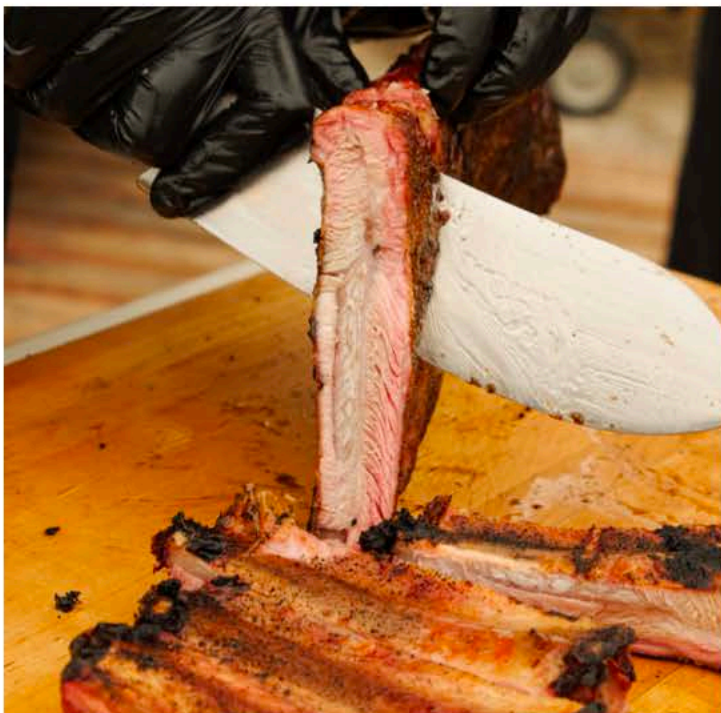

COOKOUT

\$35.00

SOUP + SALAD

- MESCLUN SALAD OR CAESAR SALAD
- LOADED BAKED POTATO SOUP

MEATS

CHOICE OF THREE:

- PULLED PORK
- LOW & SLOW CHICKEN
- COUNTRY-STYLE SPARE RIBS
- BABY BACK RIBS + \$3 per person
- BEEF BRISKET + \$3 per person

SIDES

- COLESLAW OR POTATO SALAD
- COLLARD GREENS OR CORN ON THE COB
- MASHED POTATOES OR MAC & CHEESE
- CORN BREAD & DINNER ROLLS

SOFT DRINKS

- COFFEE, TEA, MILK + SODA

DESSERT

- ICE CREAM SUNDAE
- CHOCOLATE MOUSSE

add ons . . .

PLATTERS:

PROVIDING SERVICE FOR 25

- VEGETABLE BOARD + \$75
- CHEESE BOARD + \$75
- SHRIMP COCKTAIL + \$125

Menu items and pricing are subject to change.

SIT DOWN

FIRST COURSE

CHOICE OF ONE:

- LOADED BAKED POTATO SOUP
- MESCLUN SALAD WITH VINAIGRETTE
- CAESAR SALAD

ENTREES

CHOICE OF THREE:

INCLUDES RICE OR ROASTED POTATOES
AND SEASONAL VEGETABLES

- PENNE VODKA \$24
- CHICKEN FRANCAISE \$26
- APRICOT CHICKEN \$26
- COCONUT SHRIMP \$26
- FRIED SEAFOOD COMBO \$28
- HERB-CRUSTED SALMON \$27
- PRIME RIB \$35

SOFT DRINKS

- COFFEE, TEA, MILK + SODA

DESSERT

- ICE CREAM SUNDAE
- CHOCOLATE MOUSSE

add ons . . .

PLATTERS:

PROVIDING SERVICE FOR 25

- VEGETABLE BOARD +\$75
- CHEESE BOARD +\$75
- SHRIMP COCKTAIL +\$125

Menu items and pricing are subject to change.

BUFFET

\$30.00

SOUP + SALAD

- MESCLUN SALAD OR CAESAR SALAD
- LOADED BAKED POTATO SOUP

ENTREES

CHOICE OF THREE:

INCLUDES RICE OR ROASTED POTATOES
AND SEASONAL VEGETABLES

- APRICOT CHICKEN
- PENNE VODKA
- FRIED SEAFOOD COMBO
- PENNE ROMA
- CHICKEN FRANCAISE
- HERB-CRUSTED SALMON
- BEEF TENDERLOIN TIPS

CARVING STATION

CHOICE OF TWO:

- FLANK STEAK + \$7 per person
- ROASTED TURKEY + \$7 per person

SOFT DRINKS

- COFFEE, TEA, MILK + SODA

DESSERT

- ICE CREAM SUNDAE
- CHOCOLATE MOUSSE

add ons . . .

PLATTERS:

PROVIDING SERVICE FOR 25

- VEGETABLE BOARD +\$75
- CHEESE BOARD +\$75
- SHRIMP COCKTAIL +\$125

Menu items and pricing are subject to change.

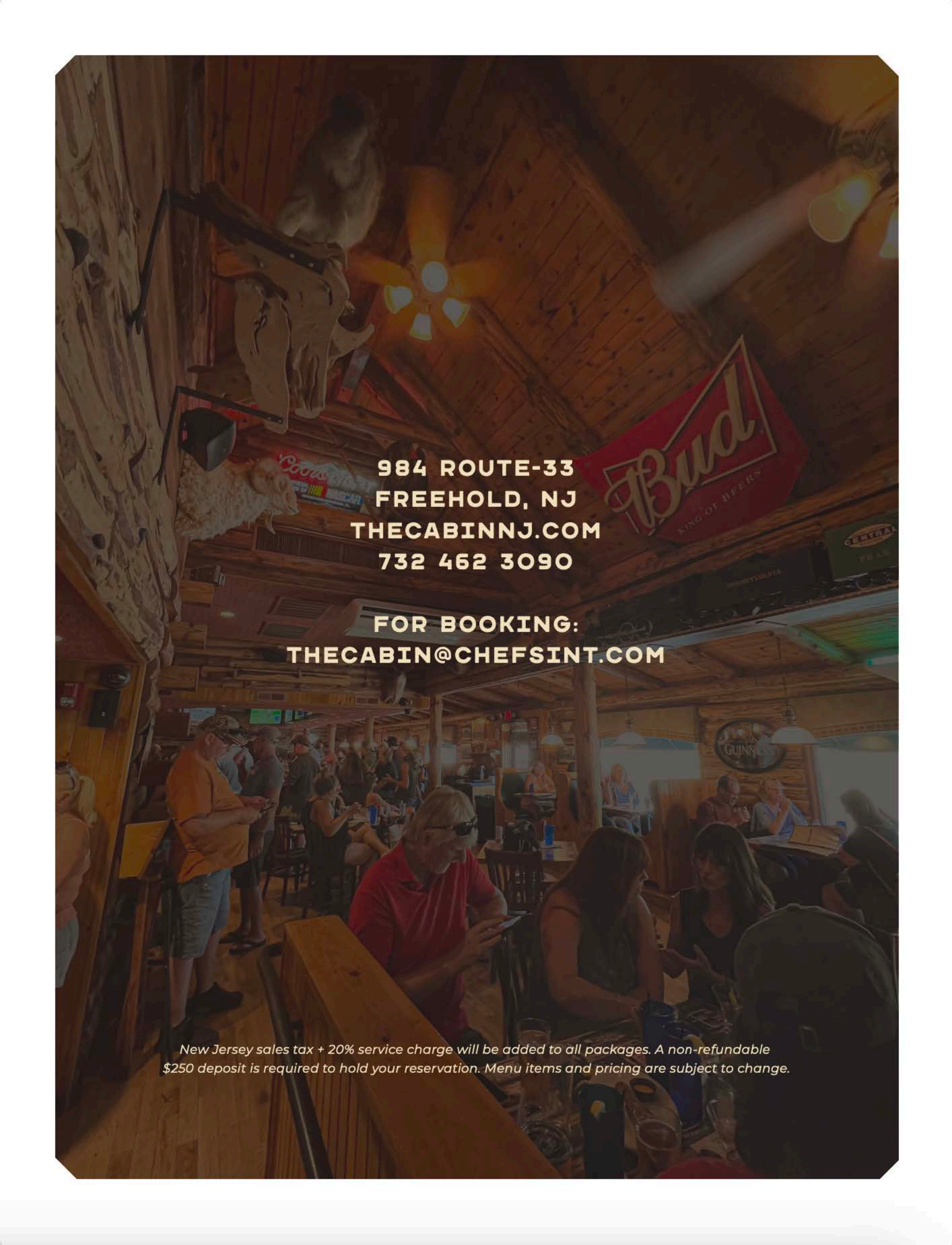

984 ROUTE-33
FREEHOLD, NJ
THECABINNJ.COM
732 462 3090

FOR BOOKING:
THECABIN@CHEFSINT.COM

New Jersey sales tax + 20% service charge will be added to all packages. A non-refundable \$250 deposit is required to hold your reservation. Menu items and pricing are subject to change.